

User's Manual of Electric Retractable Tonneau Cover

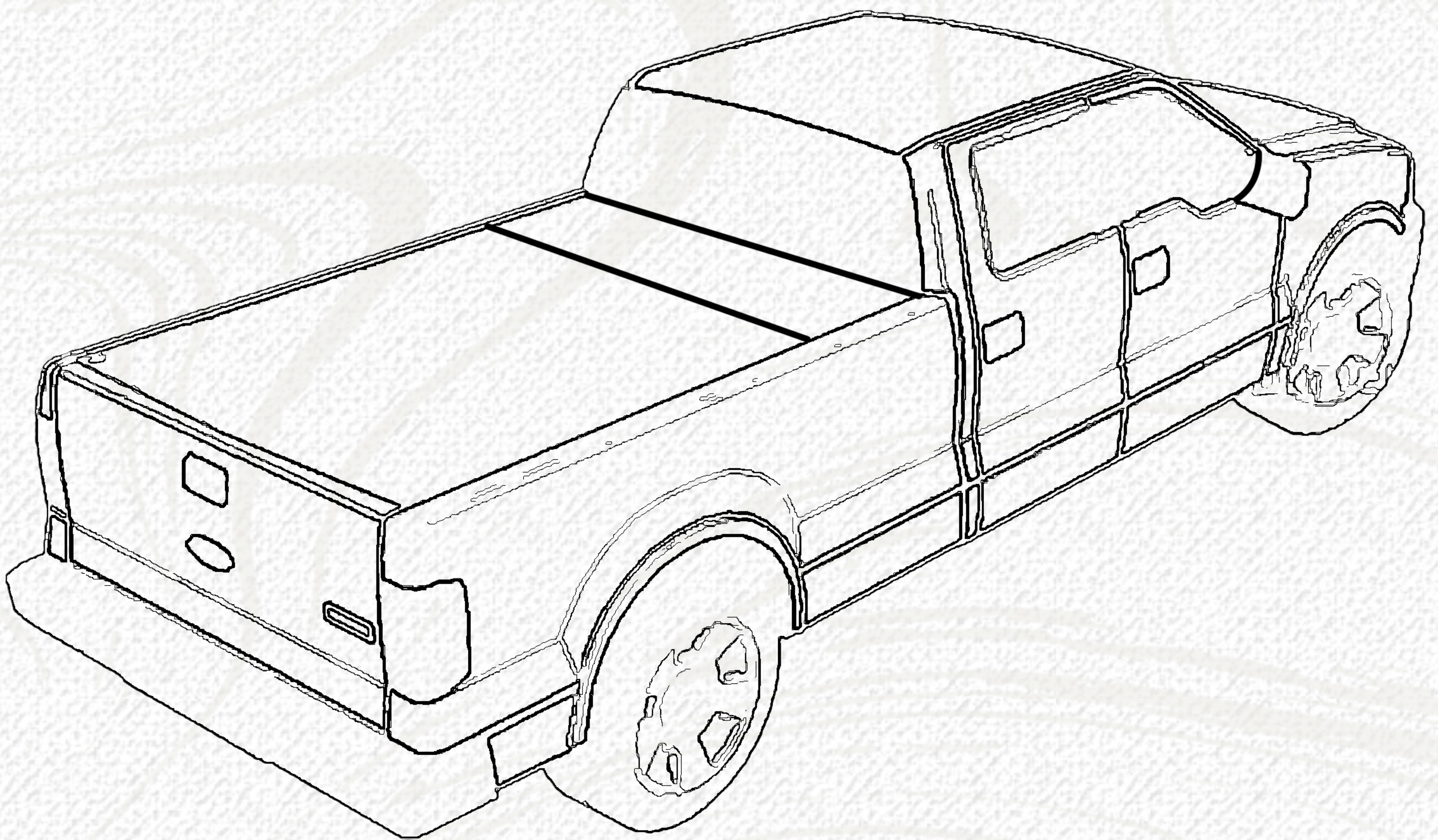

- ** please scan the QR code to download the APP**
- ** Initialpassword:888888**
- ** please change the password after login!**

Accessories List



YT01:Canister



YT02:Track

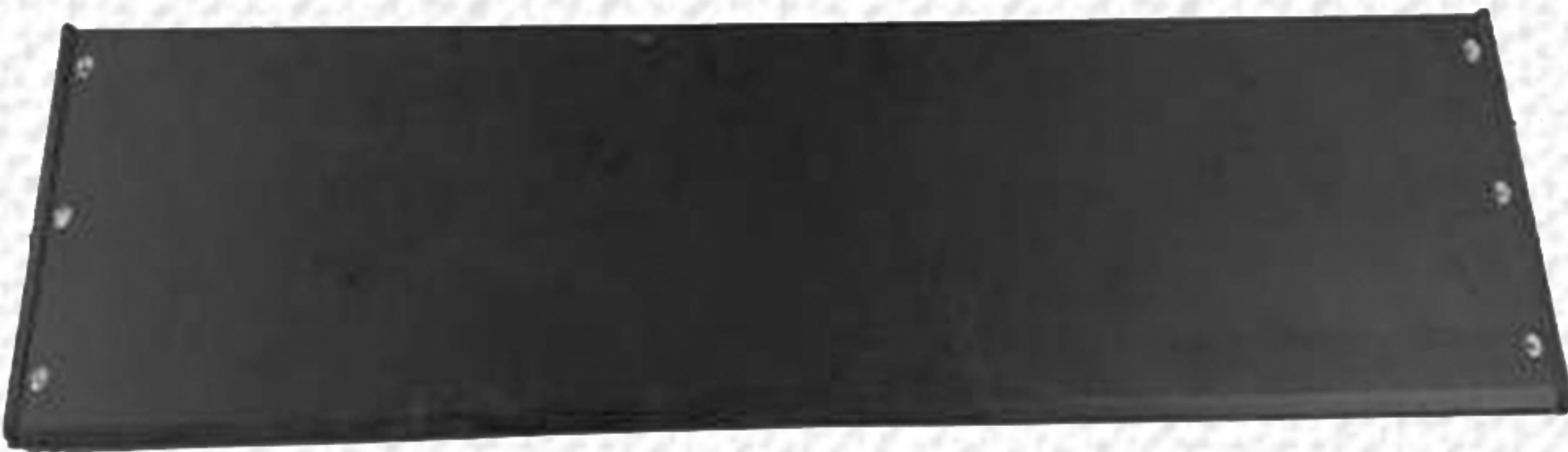

YT03:Top Cover



YT04:Positioning Aluminum Bar

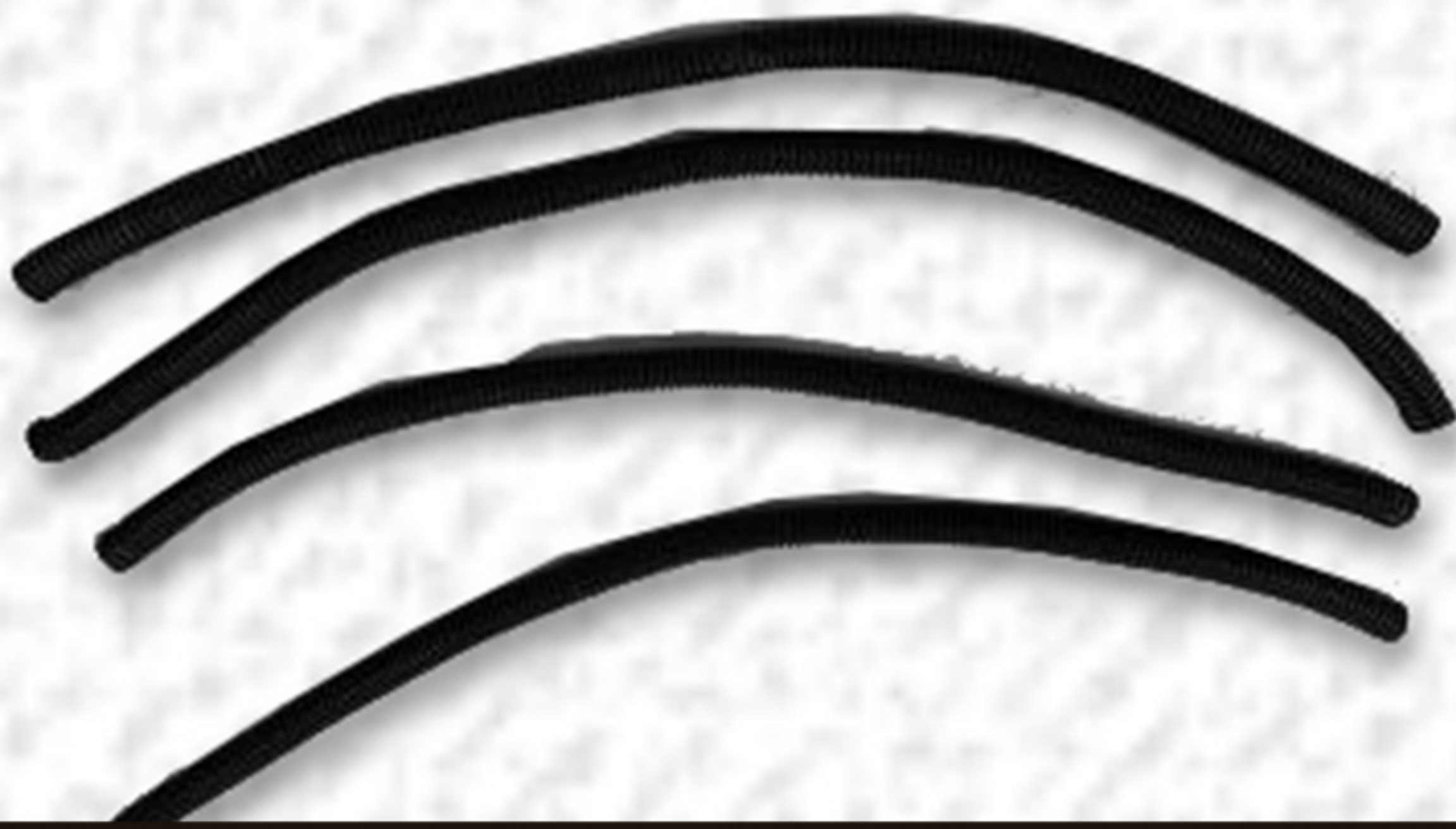

YT05:Drain Tube

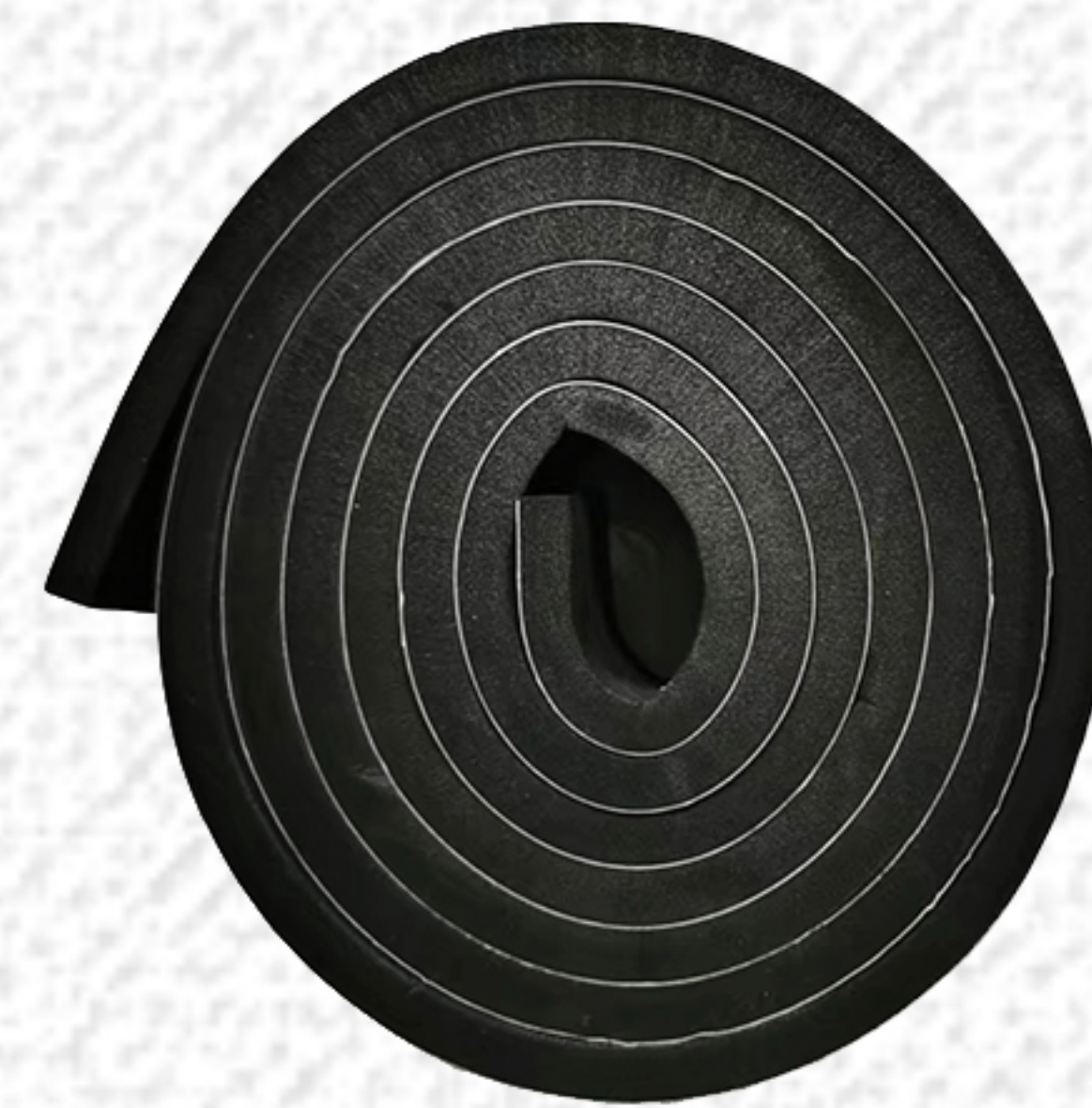

YT06:Foaming Adhesive Tape



YT07:Bolt M8X40 Bolt M8X50 6crew washer



YT08:Rubber Cover of Track Front End

Accessories List



YT09:Rubber Washer of Drain Tube
YT10:Hose Clamps



- A:Turn on LED Light
- B:Turn off LED Light
- C:Open Tonneau Cover
- D:Close Tonneau Cover
- Indicator light of remote controller

YT11:Remote Controller 2pcs

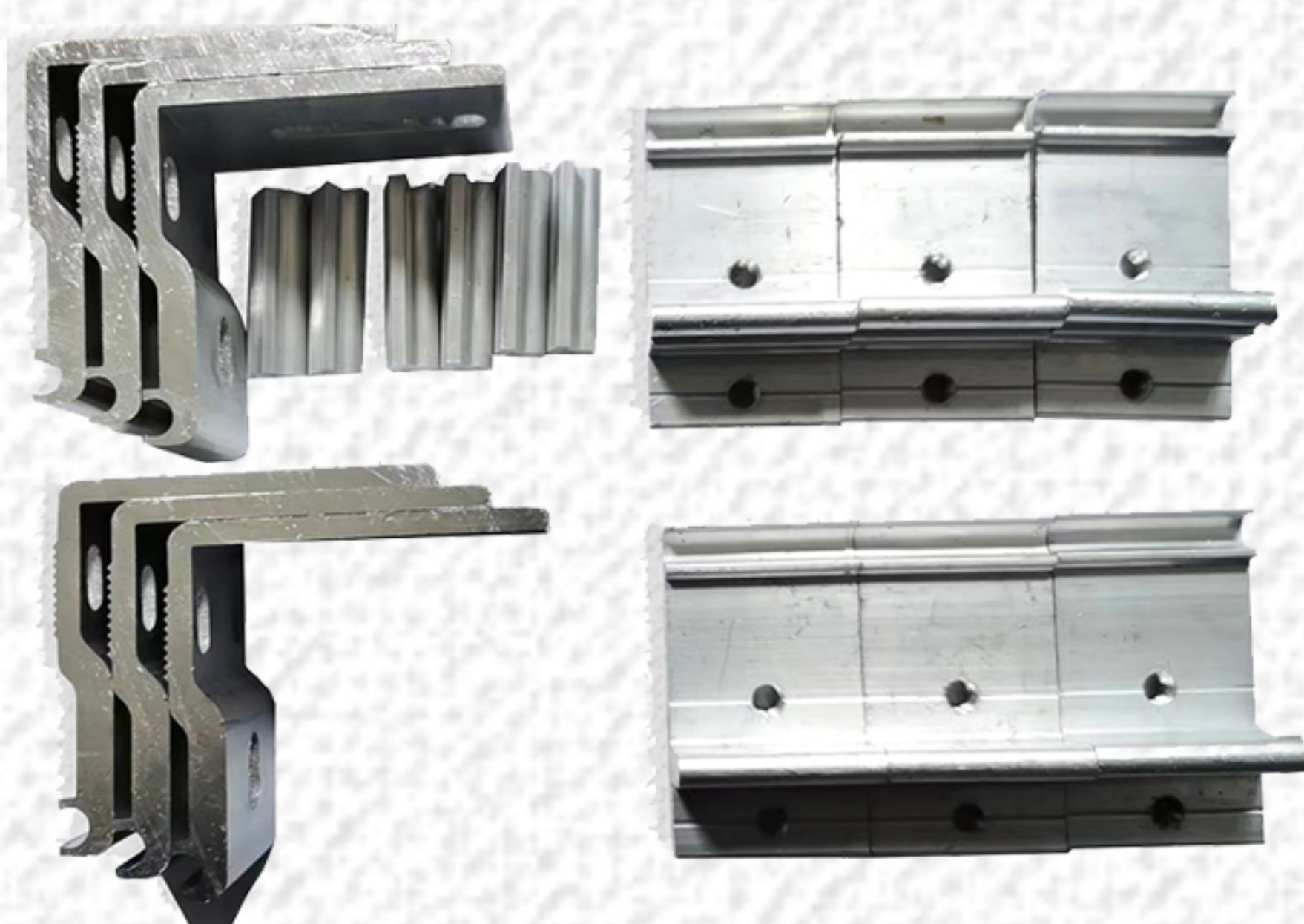

YT12:Clamp Bracket

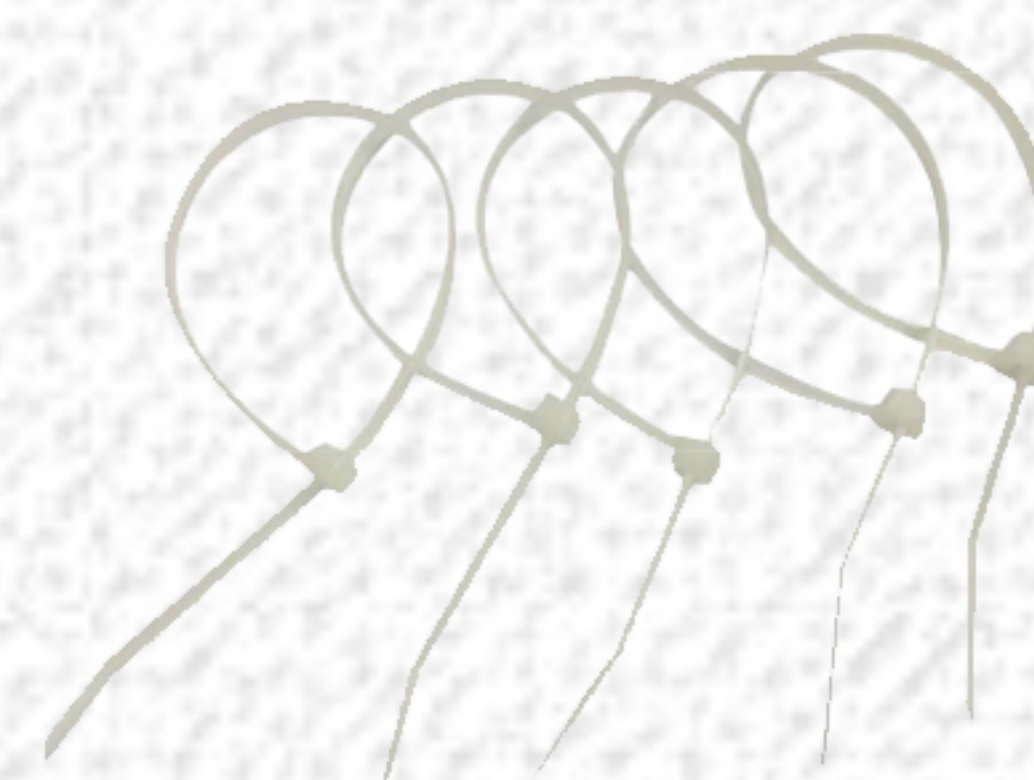

YT13:Lubricant(for rust-proof and noise-reducing)
YT14:Nylon cable ties



YT15:Track Mounting Kit M6*12 screw
S=5 Allen Wrench



YT16:Top Cover Mounting Kit Hex Flat Screw 5*6
M5 Rubber Washer M5 Rubber Screw Cap
S=3 Allen Wrench



YT17:T-shape bolt M6*20 M6 hexagon
nut with flange



YT18:Bracket Mounting Kit A13:5.5*32 Screw
with washer Self-tapping screw+M6 Flat Washer

NOTICE

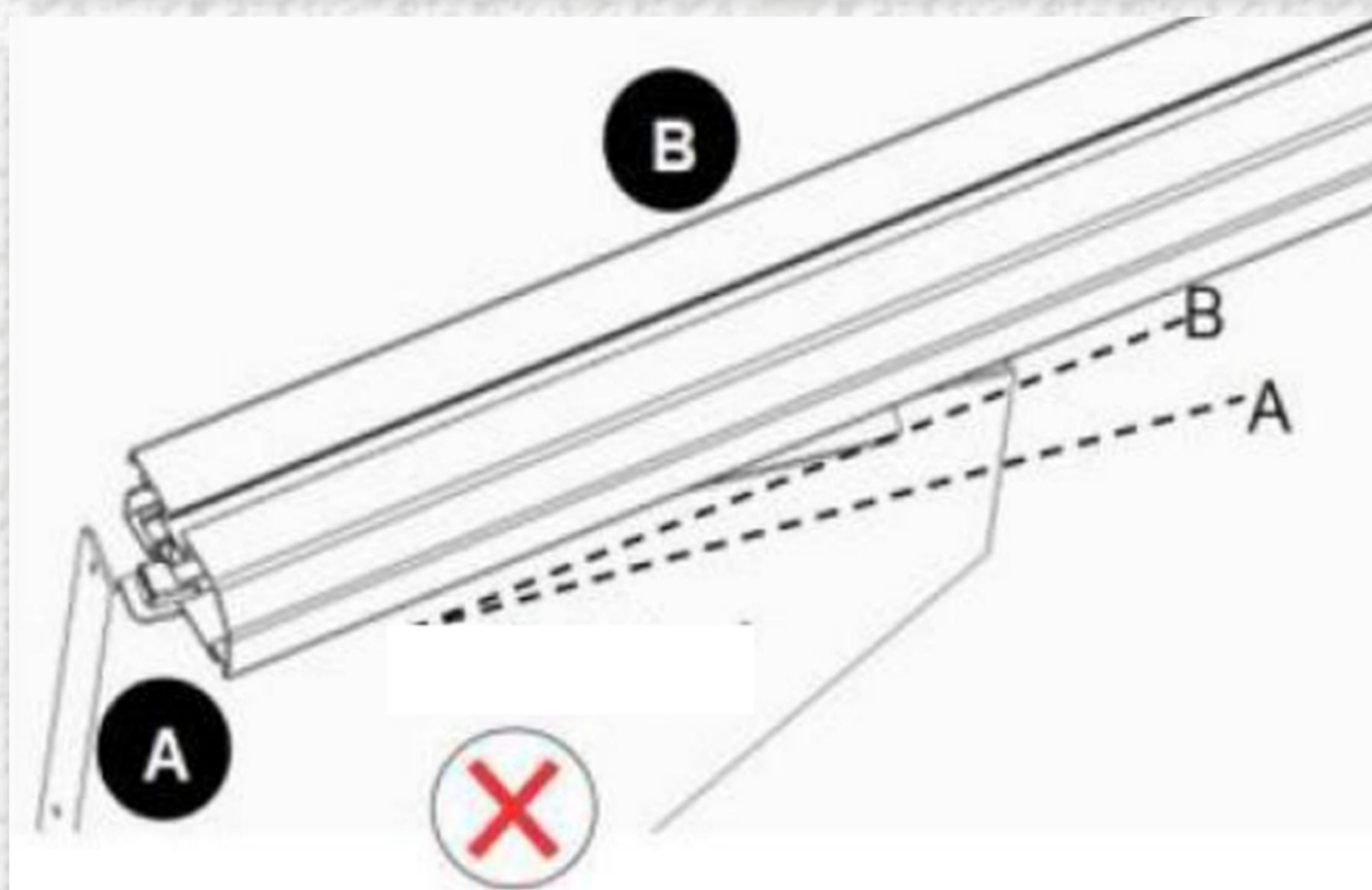

Vertical direction

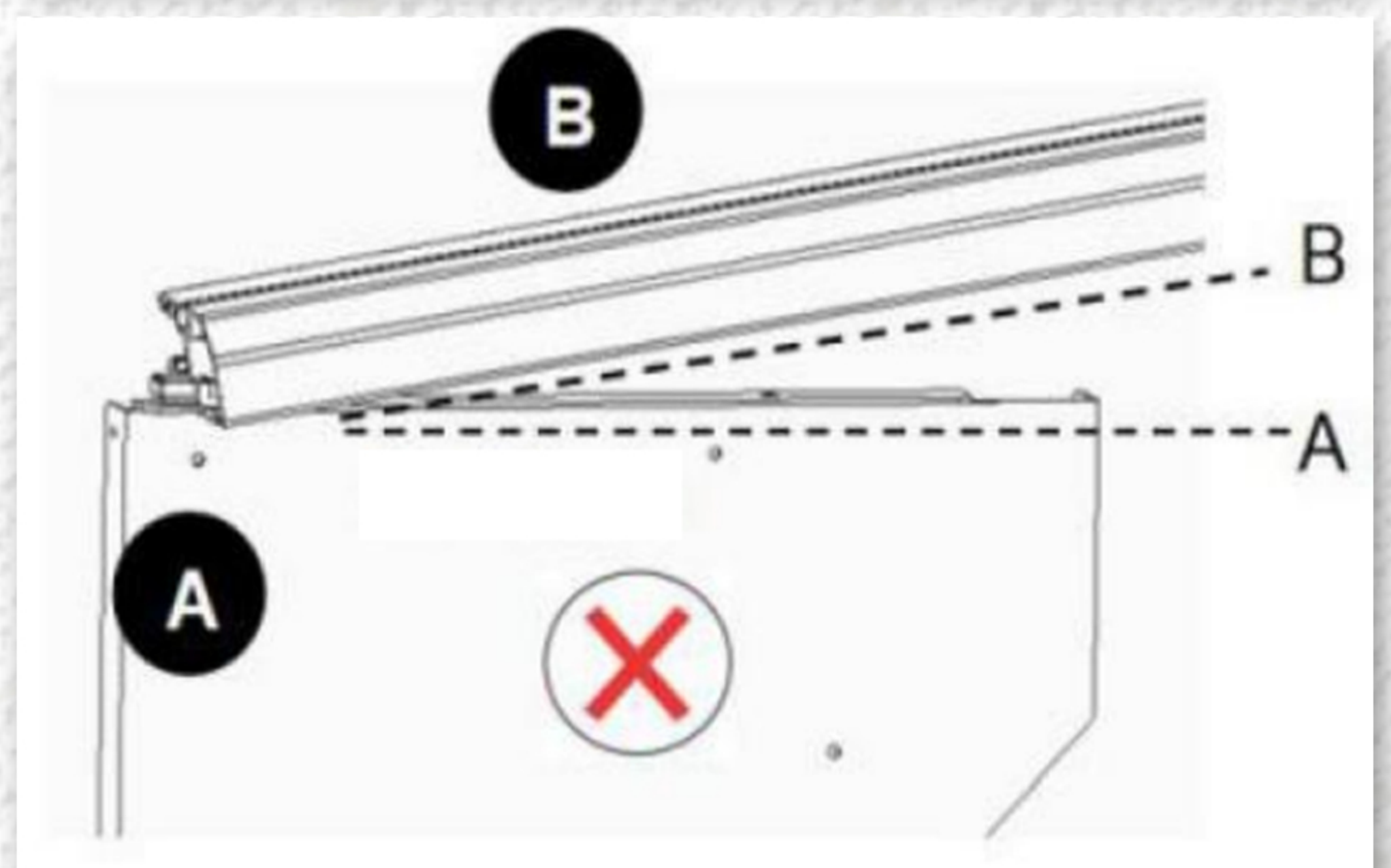

Horizontal direction

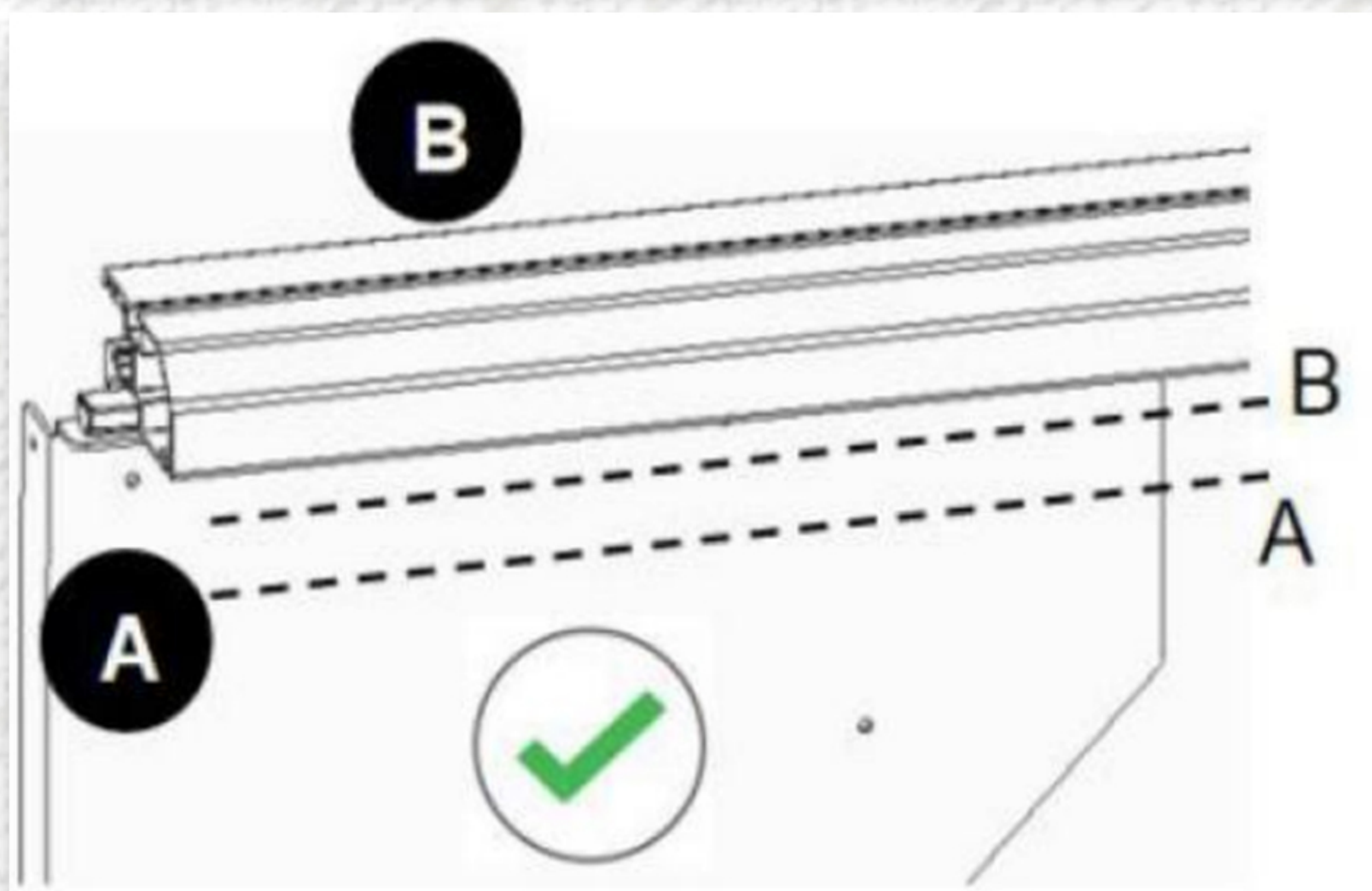

Put In Horizontal

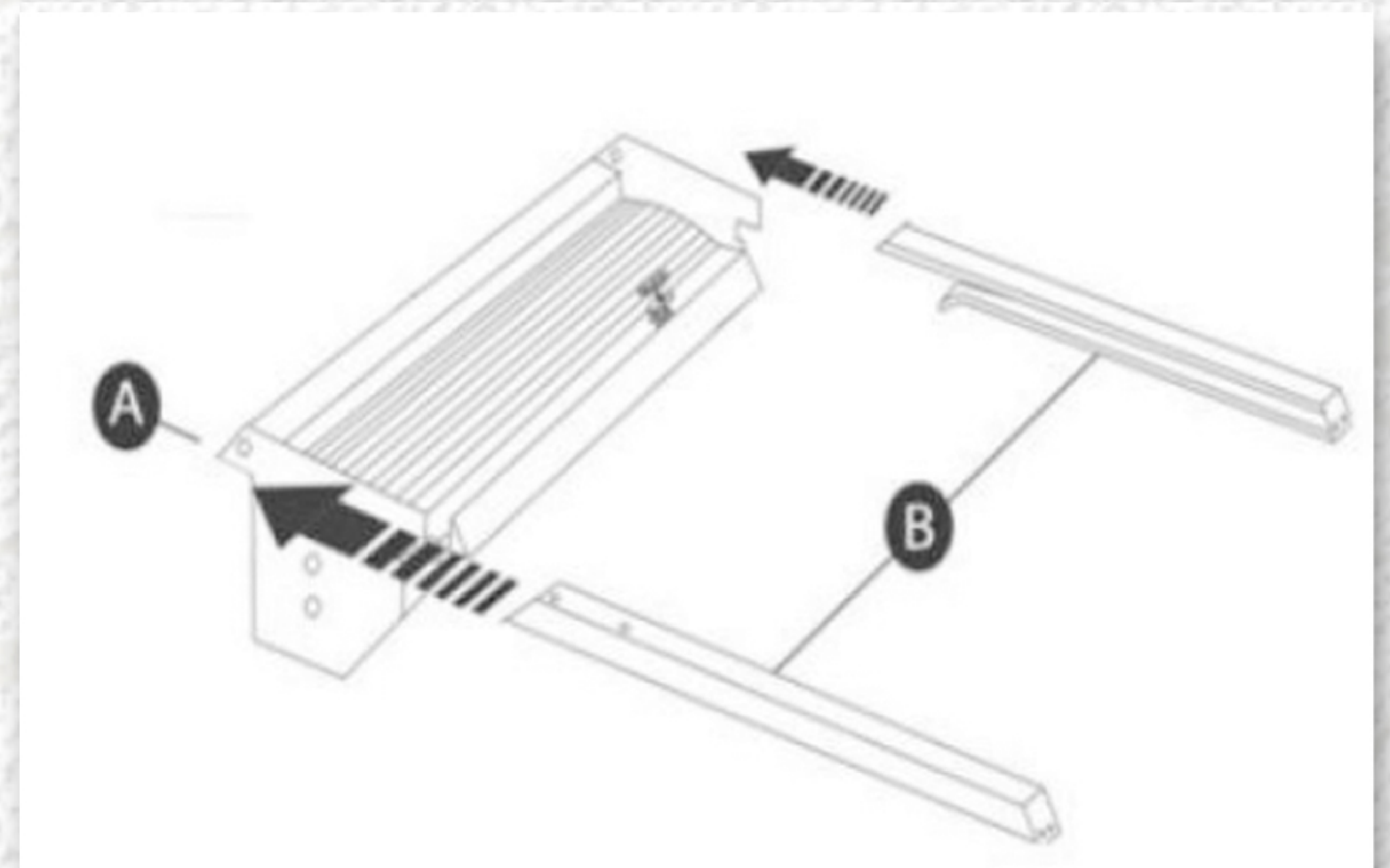

Installation in horizontal to avoid issue

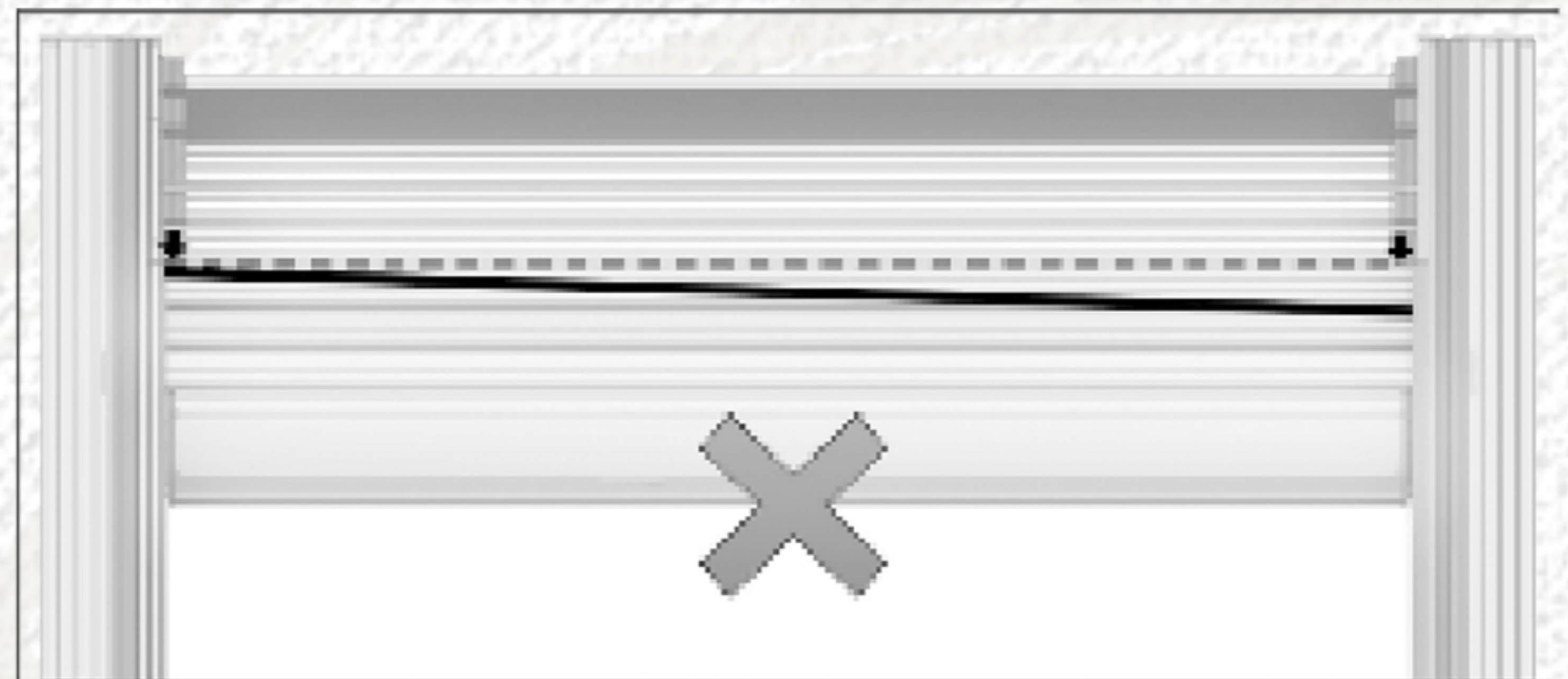
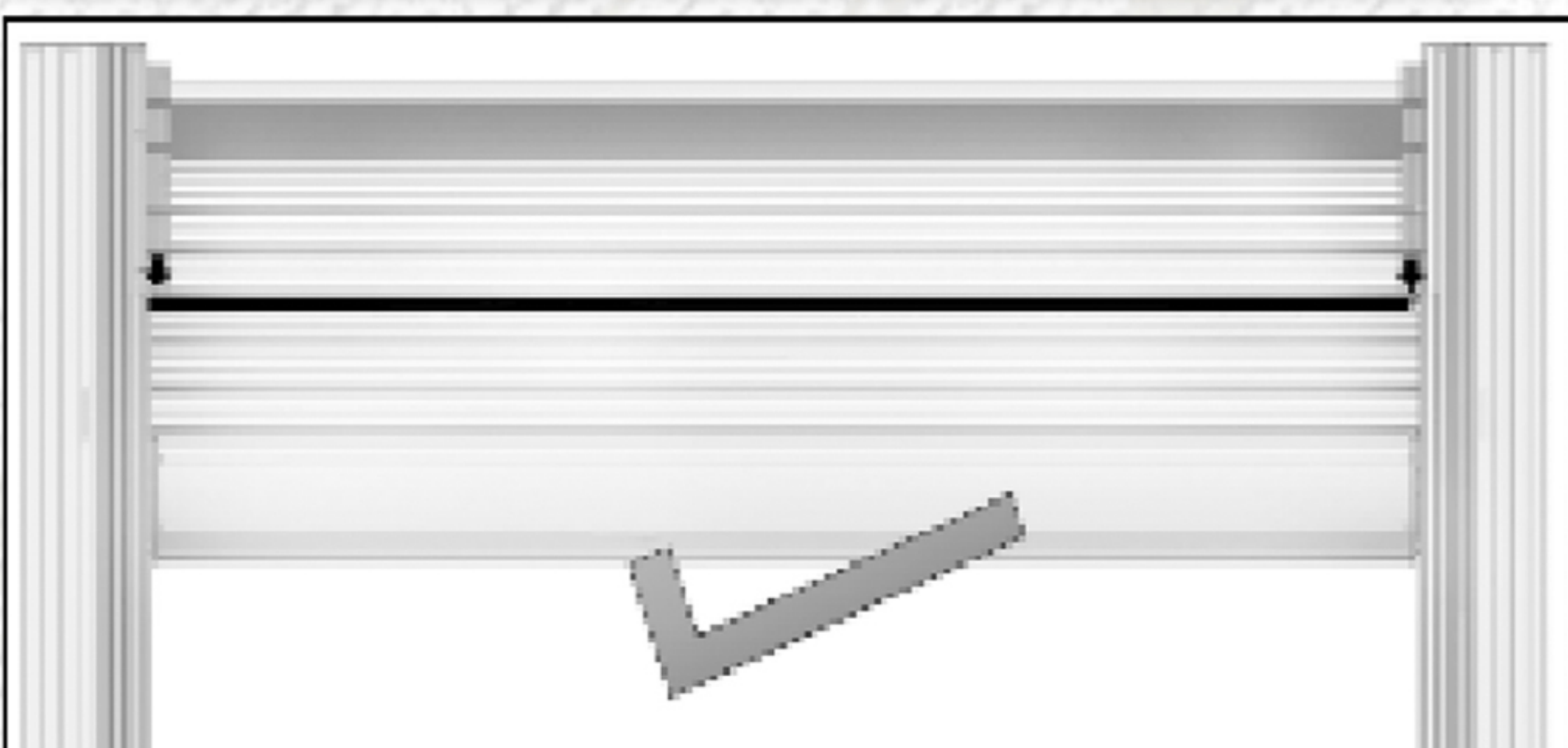

Installation



Check if the side bars and the front middle bar are horizontal before installing



Install the YT08 Rubber Cover of Track Front End here

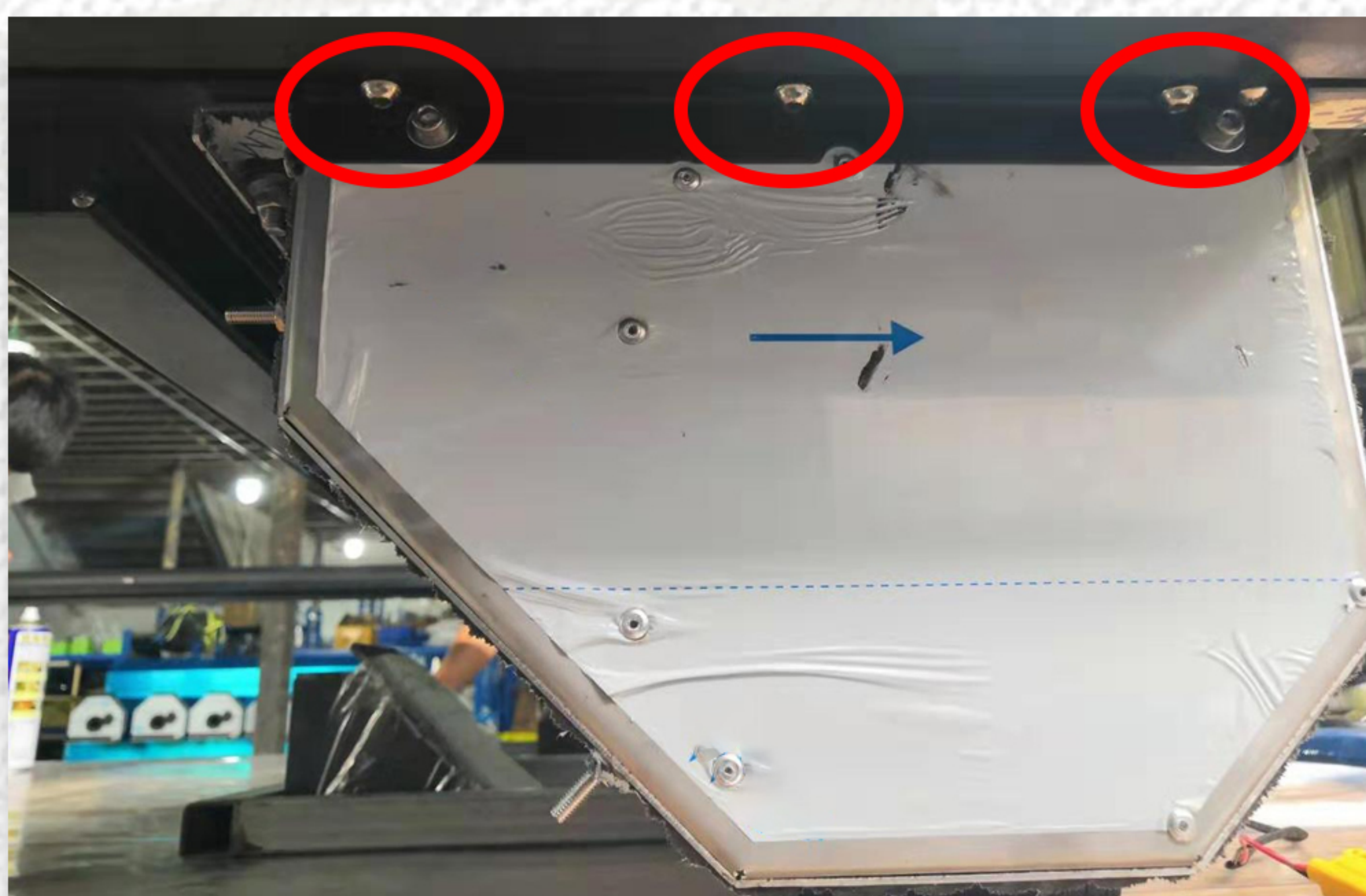

Using YT15-Track Mounting Kit to install YT02 Track on YT01 casing, and fasten the screws.



Using YT16-Top Cover Mounting Kit to install YT03 Top Cover and apply waterproof glue on both sides. The length of waterproof glue shall be no less than 140mm



Placed the assembled parts in the bed (this will require 2 people)



Using YT17-Clamp Bracket Mounting Kit to install the Track. Insert the sliding nut M6 into the track and install with M6*25 screw

Installation

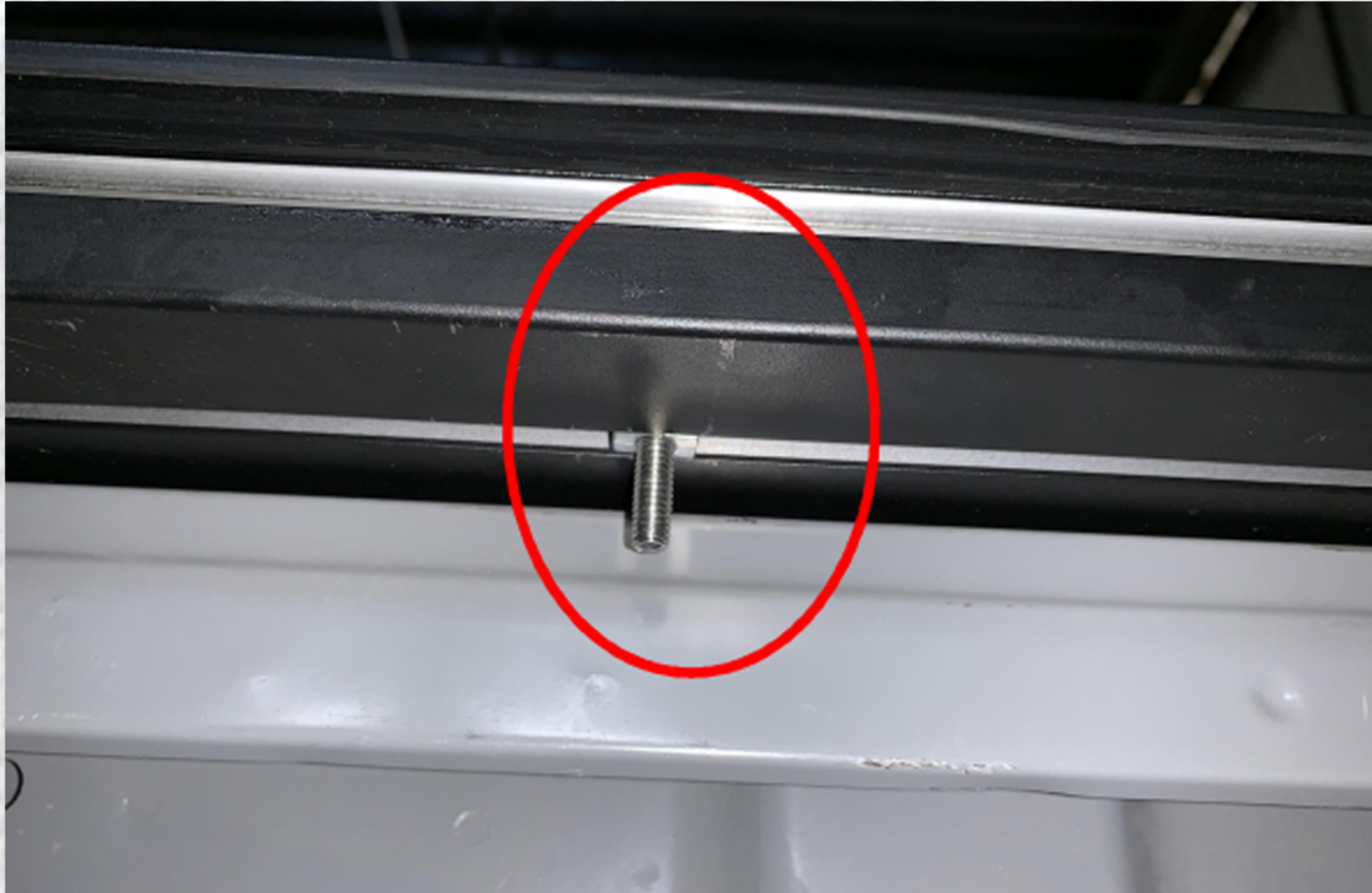

Place the assembled sliding nut kit on the track and slide to proper place



Adjust the Track to the center position with aluminum bar



After positioning well, then use M6 Flat Washer and M6 nut to fasten it.



Adjust the horizontal level through this screw and bracket



Adjust the horizontal level through this screw and bracket



Install one end of the drain tube on the Track with Hose Clamps, and route the other end of the drain tubes out from the holes.

Controller Installation Instruction

The wiring route of power cable is as below in red color

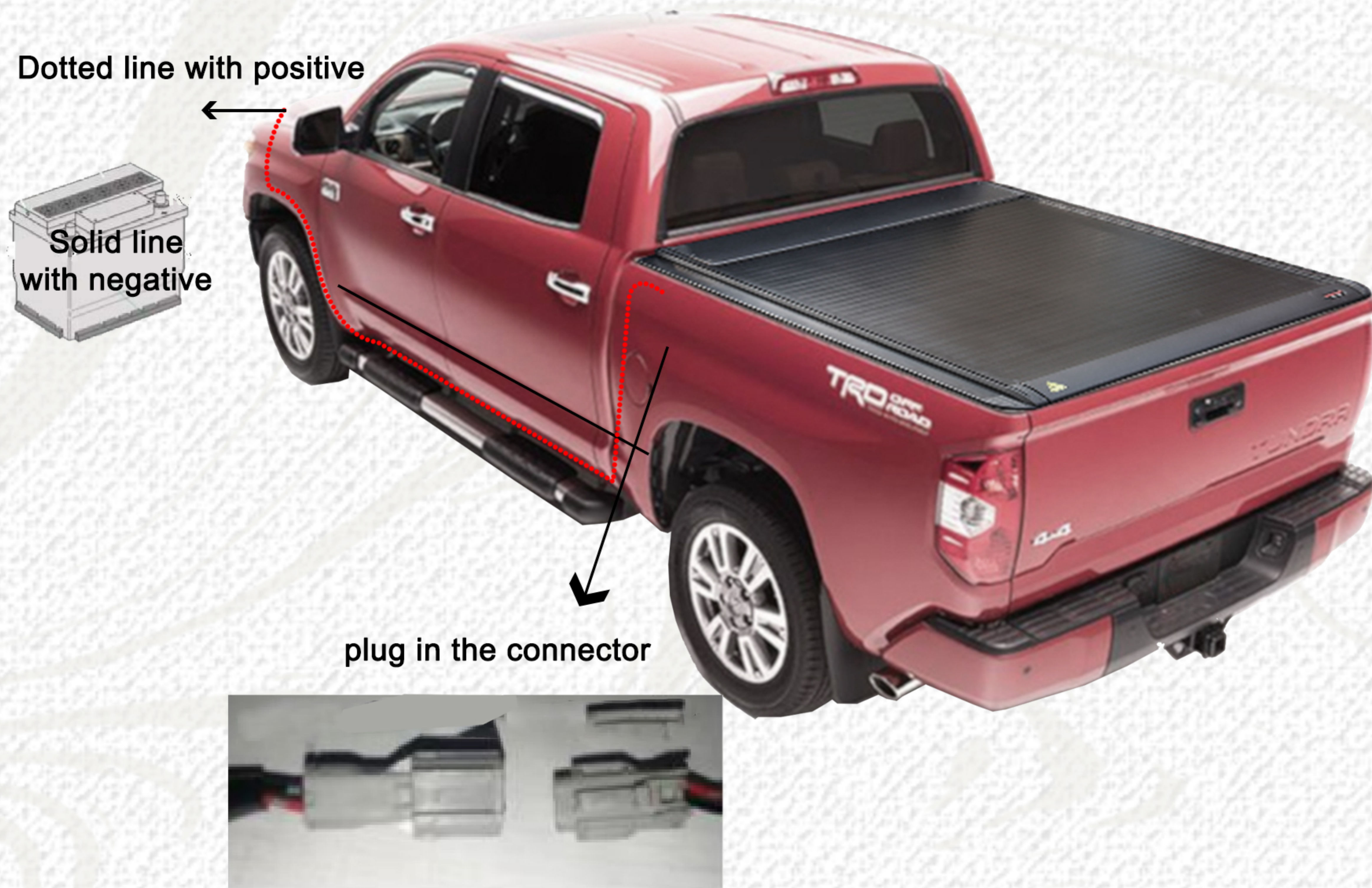

Routing Notes:

1. Recommend wiring routing sequence: engine compartment → wheel trims → truck bed
2. Most vehicles already have holes on truck bed, please route the cables through the existing holes in to the truck bed. For vehicles without the holes, suggest drilling a 20mm diameter hole.
3. Please make sure to avoid engine housing, exhaust pipe and other hot parts while wiring routing.

Clutch Instruction

1、 Dismantle the 2pcs screws and fixing plate in following picture with S=5 hex wrench.

2、 Use a screwdriver to rotate the middle cross slot

2.1、 Rotate counterclockwise until the rotation axis is in parallel with the black bracket, then the gear device shall be separated, thus switching to manual mode to manually open/close the Tonneau Cover.

2.2、 Rotate back clockwise until the rotation axis can't turn, then use remote controller to close the Tonneau Cover. During closing process, rotate clockwise again until the rotation axis is in parallel with the black bracket, then install back the fixing plate. Thus switching to normal electric mode.

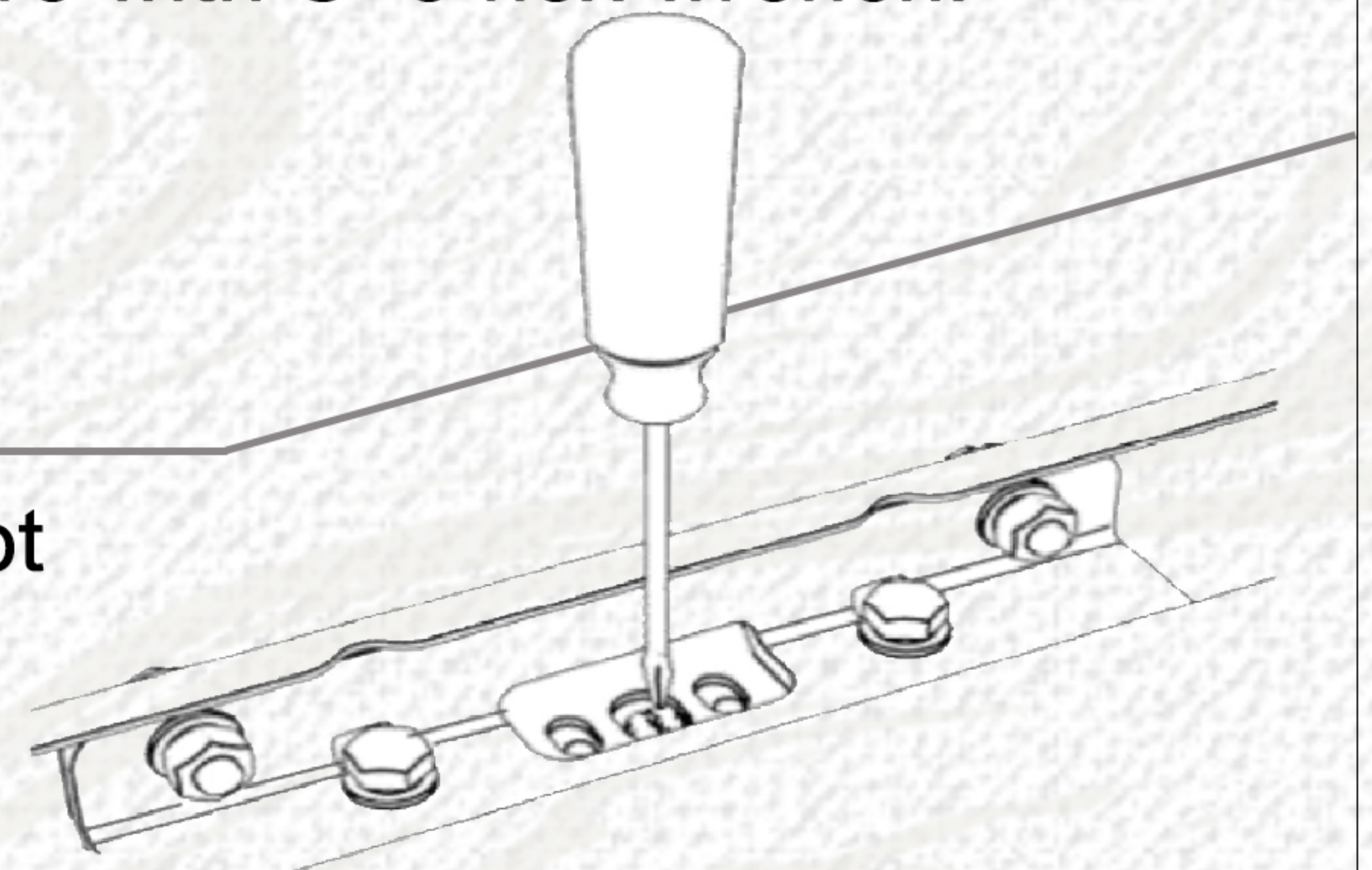





Remote Instruction



- ➔ **A:Turn on LED Light**
- ➔ **B:Turn off LED Light**
- ➔ **C:Open Tonneau Cover**
- ➔ **D:Close Tonneau Cover**
- ➔ **Indicator light of remote controller**

- 1.Indicator light of remote controller:**When any one of the buttons is pressed , the signal indicator lights up.
- 2.Protection Cover:**Please push the protection cover up when not using in case of any mis-operation.

Instrution of buttons:

Buttons	Name	Description
	Turn on LED Light	Press the button to turn off the LED Light.
	Turn on LED Light	1.Press the button to turn on the LED Light if the light is off , and brightness restored to its previous brightness. 2.Press the button to the next level brightness id the light is on (3 level brightness cyc;e switch)
	Close Tonneau Cover	1.Press the button to start closing the Tonneau Cover if it is in static mode. 2.Press the button to stop the Tonneau Cover if it is in operating mode.
	Open Tonneau Cover	1.Press the button to start opening the Tonneau Cover if it is in static mode. 2.Press the button to stop the Tonneau Cover if it is in operating mode.

Maintenance Hints

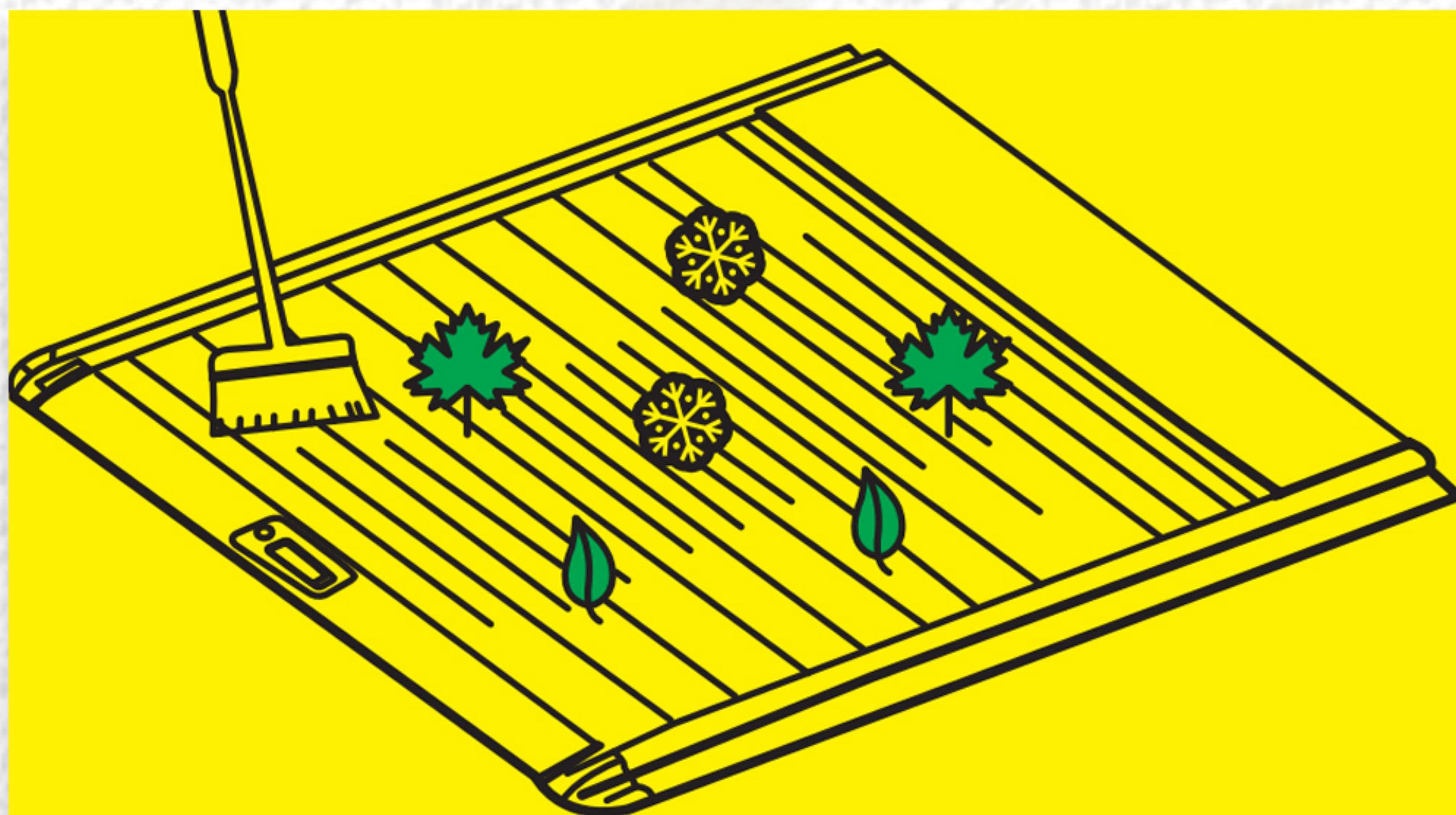

Please clear the litter before use.

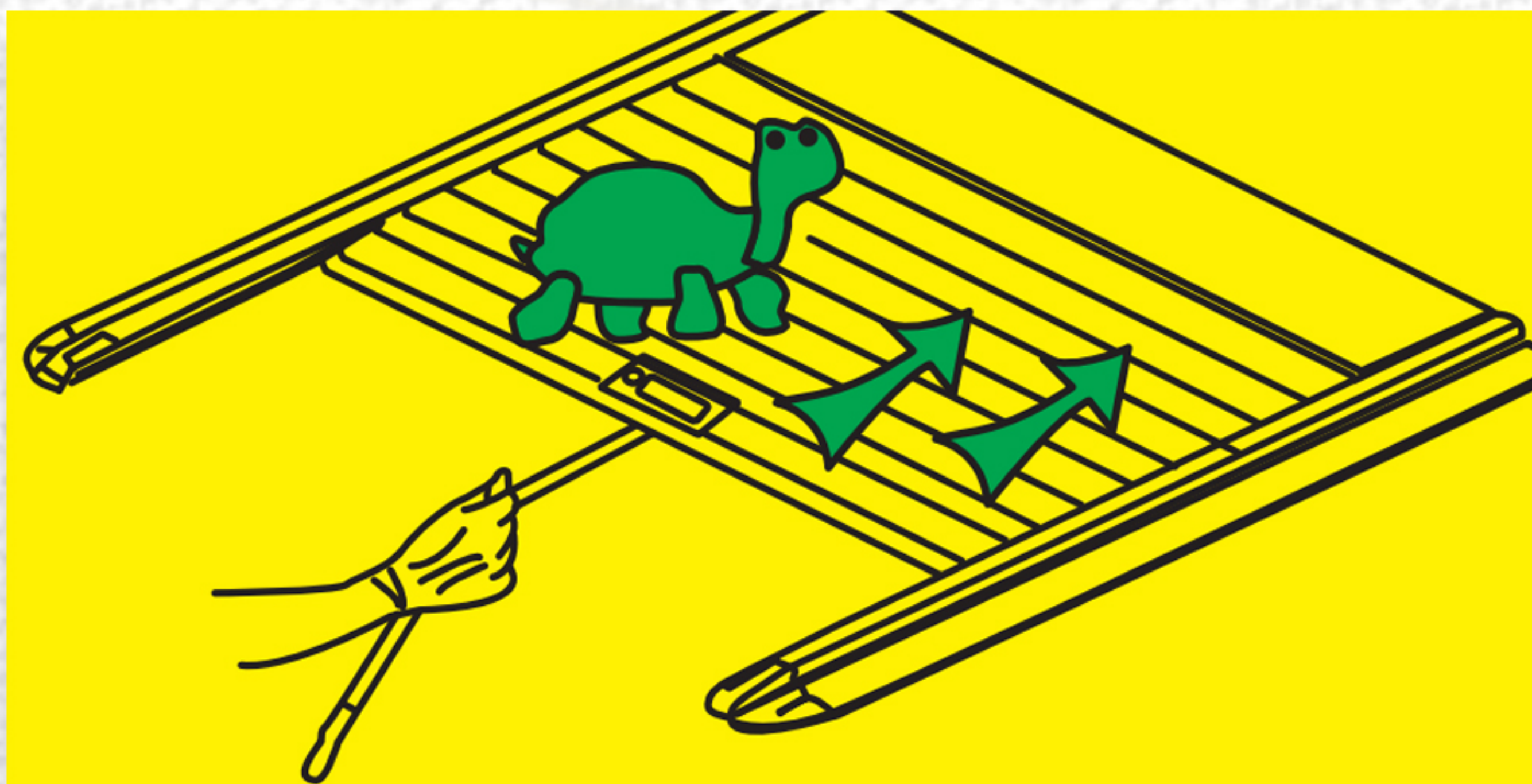

Please open slowly.

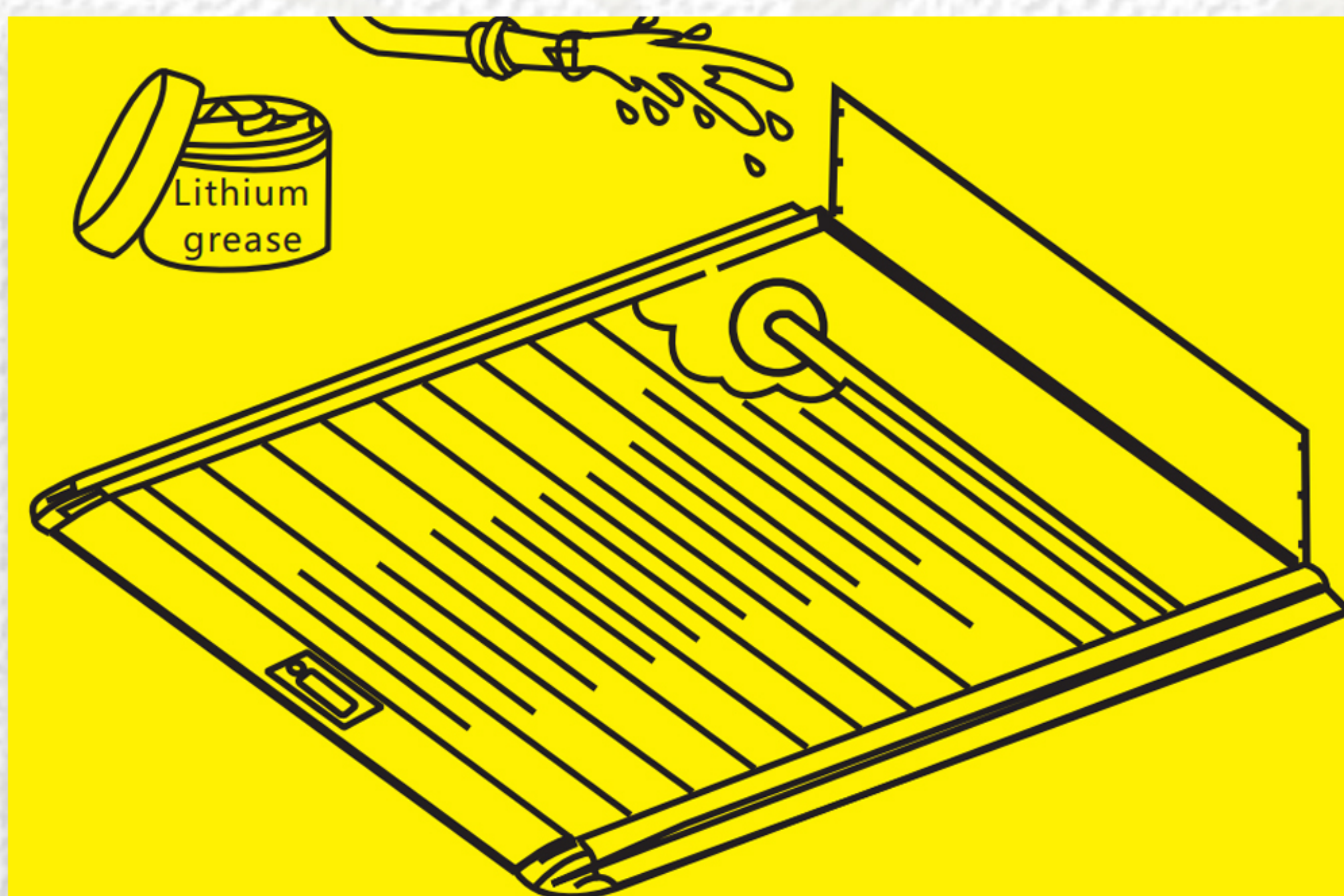

Every 6 months to clean and lubricate the canister

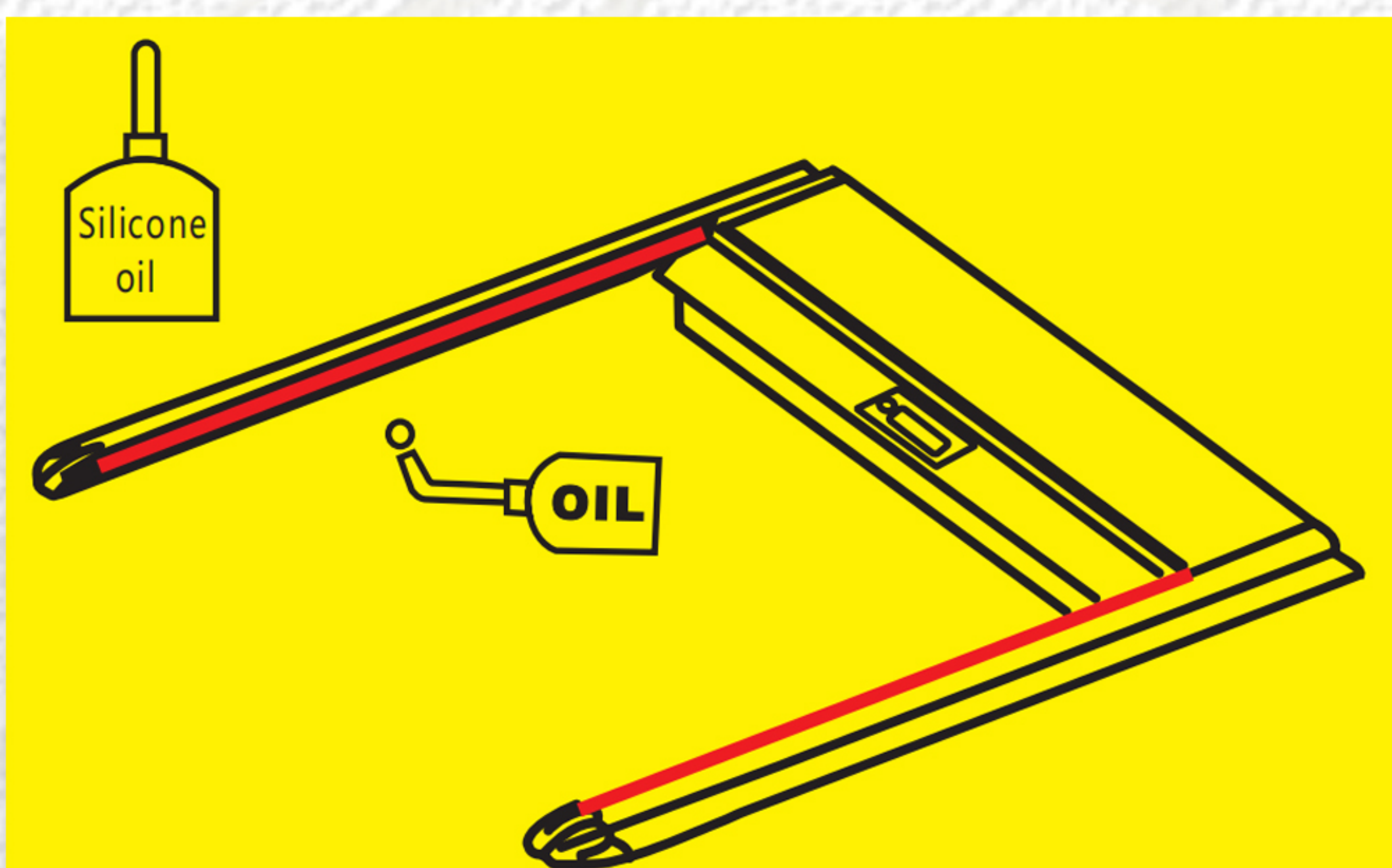

Every 3 months to clean and lubricate the track rubber strip

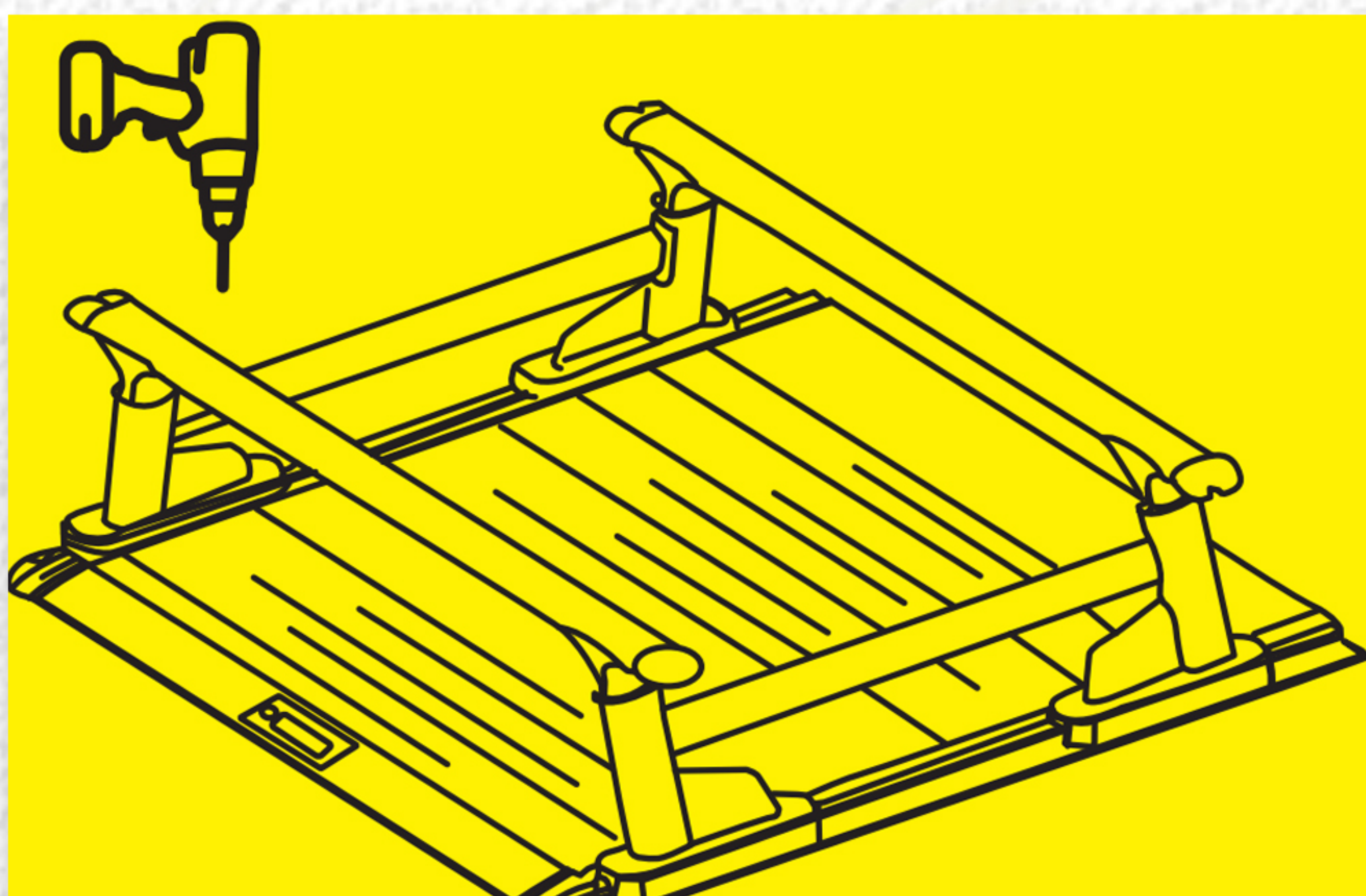

Please drill holes on the truck for installing heavy loading equipment.

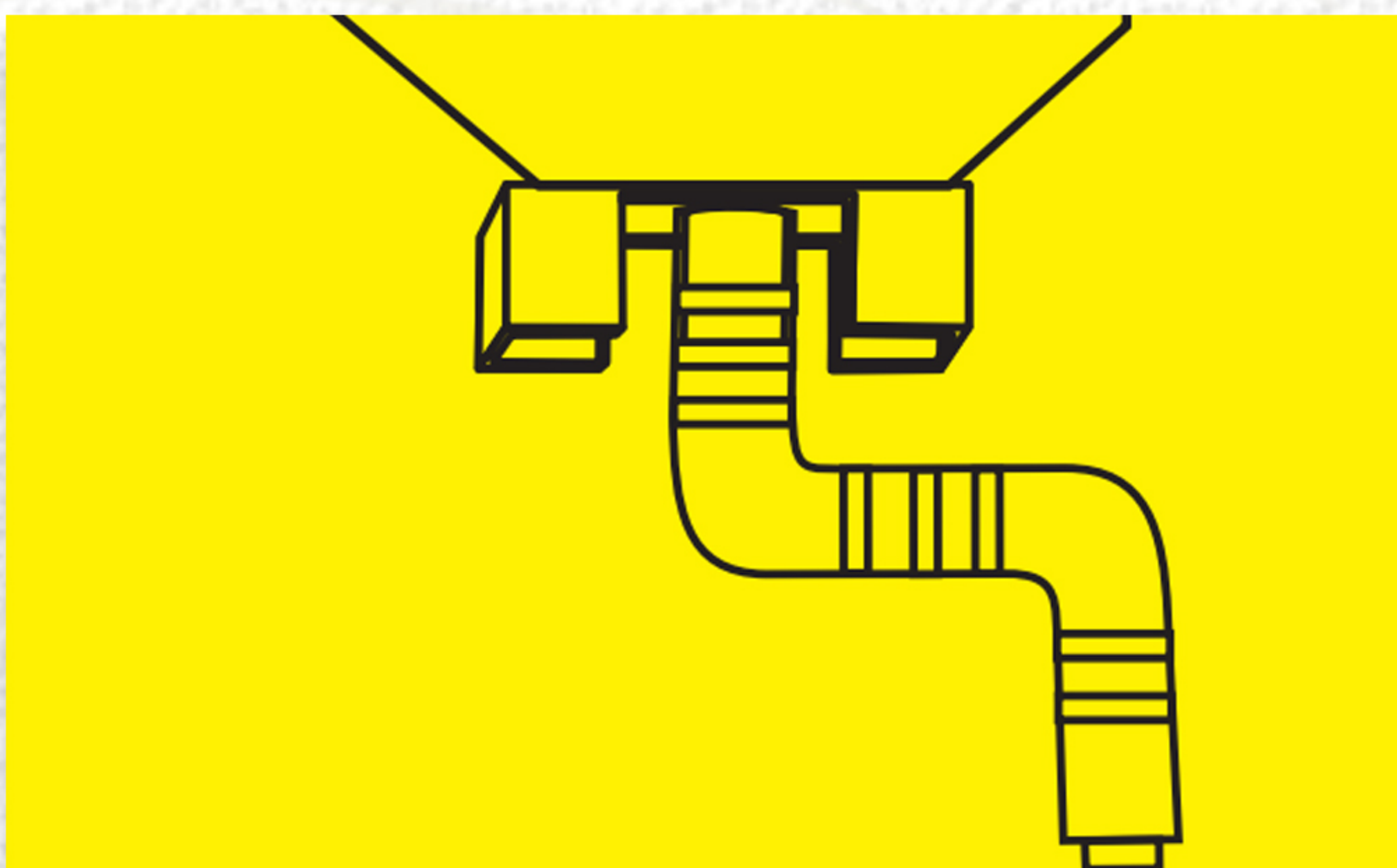

Keep the drainpipe free from blockage.